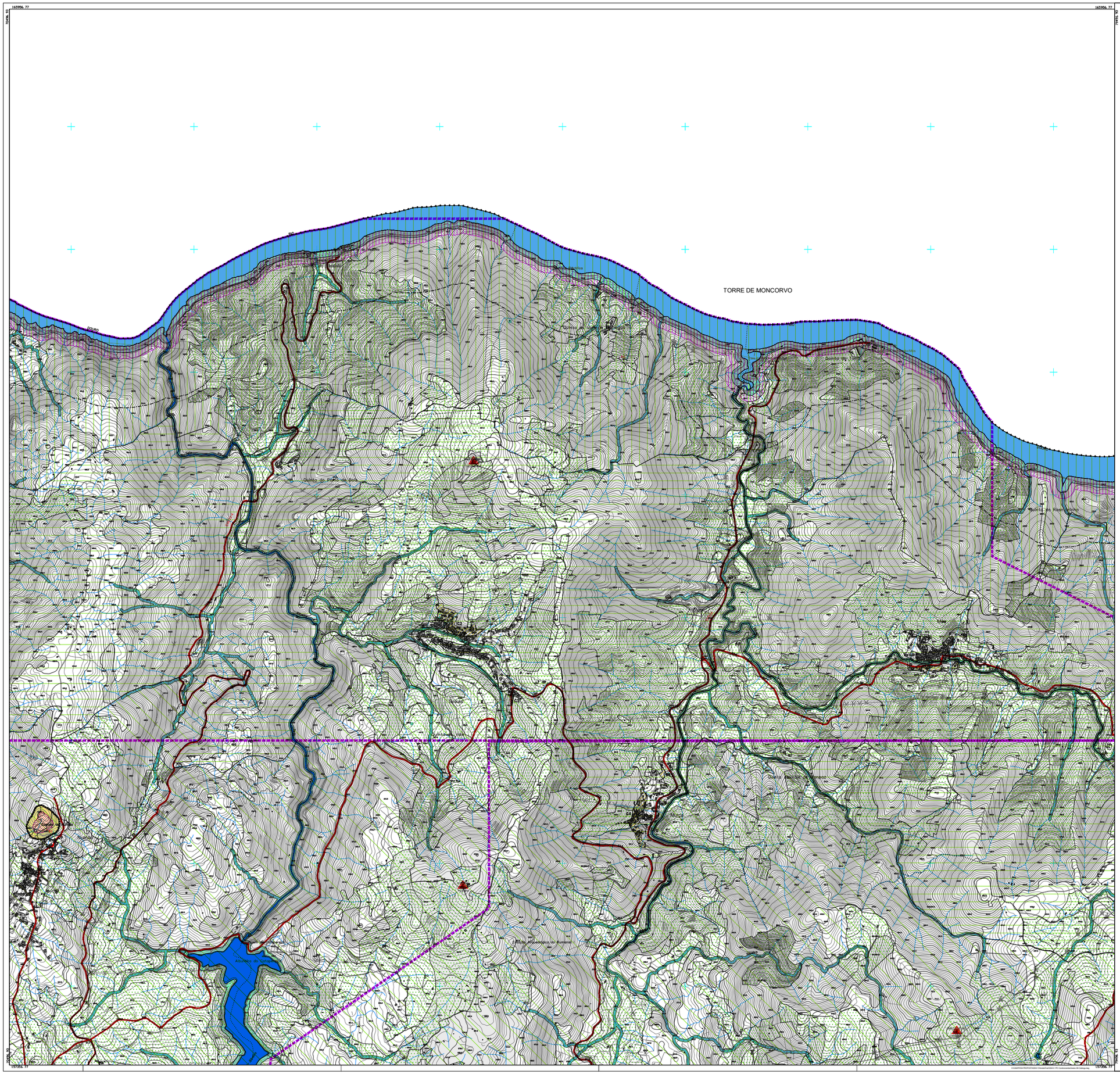
165956.77
75496.93
TORRE DE MONCORVO
Douro
Sabiago
Castanheiro
Quinta do Vale
Santa Cruz
Quinta do Vale
Quinta do Ribeiro
Quinta do Ribeiro
Quinta do Ribeiro