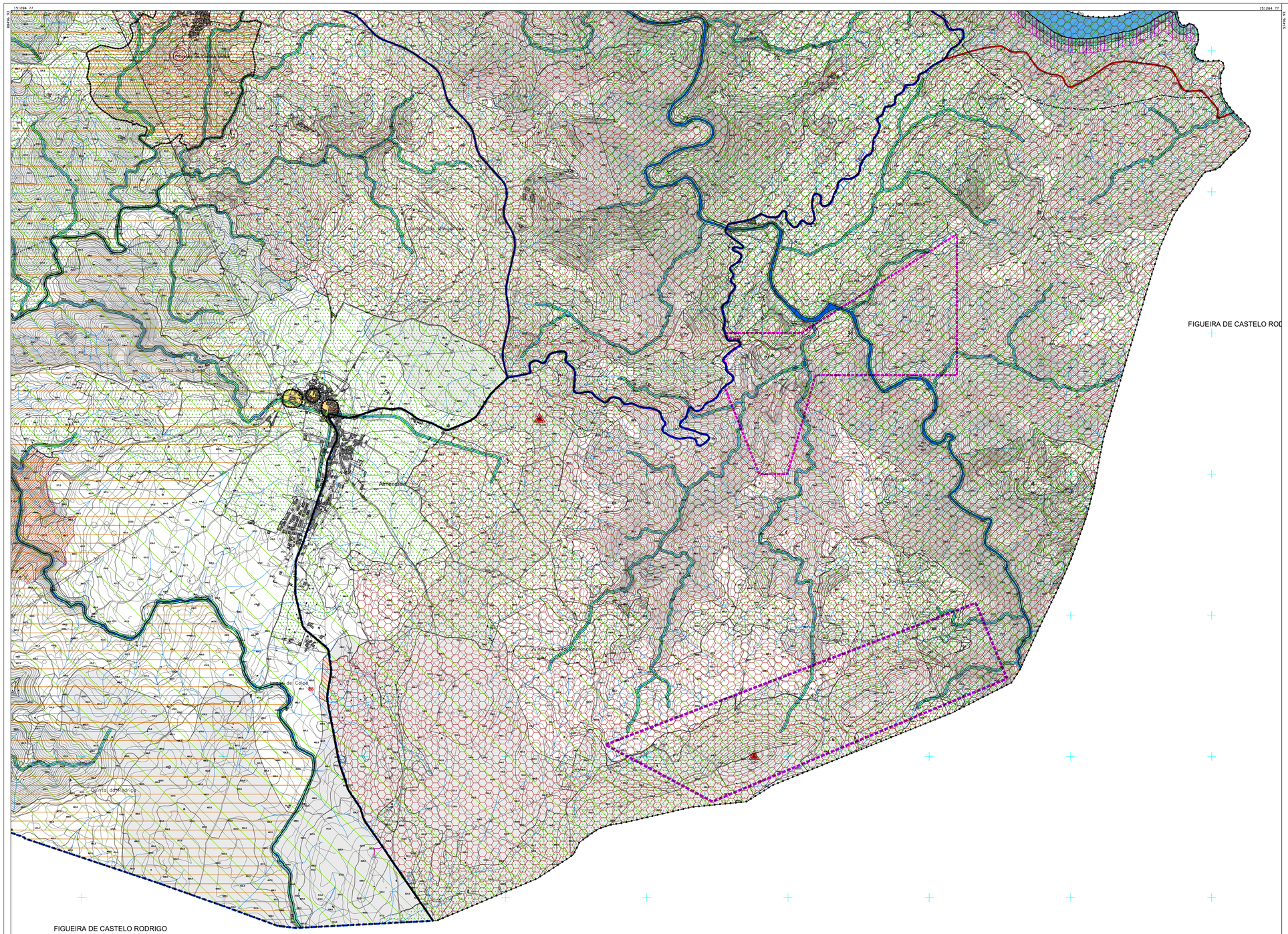
151284.77
97496.53
FIGUEIRA DE CASTELO RODRIGO
Almeida
Quinta do Pedroso
Quinta do Cabrito
Quinta do Coito
Quinta do Coito
Quinta do Co